

HYSTERA ELECTRONIC SYSTEM

The Complete Obstetric EMR — From Booking to Birth and Beyond



HYSTERA ELECTRONIC SYSTEM

45+

Clinical Modules

19

High-Risk Specialties

2026

Next-Gen Tech

Revolutionizing Maternity Care



Episode Dashboard — timeline, tasks, and 19 high-risk modules

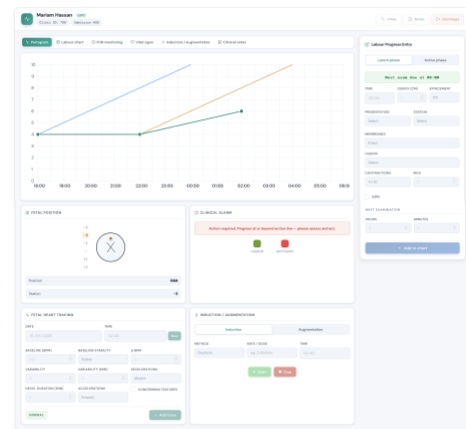

Episode-Scoped Management

A 3-panel layout providing a unified view of antenatal visits, routine tasks, and active high-risk conditions.

The Labour Suite

Real-time cervicogram with automatic clinical alarms and structured CTG/FHR monitoring.



Advanced Diagnostics

Integrated ultrasound modules for all trimesters and graphical biometry tracking with Doppler review.

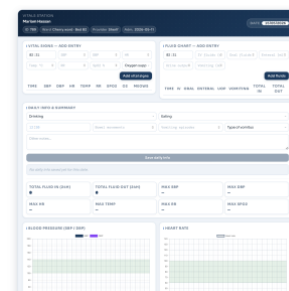

Inpatient Excellence

Full monitoring for antenatal, labour, and postpartum admissions with 24-hour statistics.

Specialist Complication Modules

Cardiac Disease | Hypertension | Endocrine Disorders | Multifetal Pregnancy | Hematological | Placenta Praevia | PPROM | SGA/FGR | Vasa Praevia | TORCH Infections | Neurologic Disorders

TORCH Infections
Vertical infections

Chlamydia | Toxoplasma | Parvovirus | Rubella | Fetal anomalies

PLAN OF CARE
obstg:dmg

DIAGNOSIS
GA AT DIAGNOSIS: 20-3

DETAILS OF DIAGNOSIS
 CMV-specific Ig
 Amniocentesis
 Cordocentesis
 Serial US findings

DATE: 10/05/2026
GA: 1 | 2
ULTRASOUND FINDINGS

+ Add row

Resolved Save

UTI
Urinary infections
Obstetric complication

Asymptomatic bacteriuria UTI

ORGANISM: 1 DATE OF TESTING: 10/05/2026

ANTIBIOTIC TREATMENT: 2

DATE OF TREATMENT: 10/05/2026 FOLLOW-UP RESULTS: No evidence of bacteriuria on follow-up

FOLLOW-UP SCHEDULE
 10 weeks
 20 weeks
 24 weeks
 28 weeks
 32 weeks
 36 weeks
 40 weeks

NOTES: A

Loaded. Save

Neurologic disorders
Follow-up & management

Epilepsy | Multiple sclerosis | Other disorders

Preconception (Booking) | Antenatal visits | Delivery plan | Postnatal plan

Confirmed diagnosis
 Patient counselling
 Relapsing-remitting: 1
 EDSS score (0-10): 222

PRECONCEPTION MEDICATIONS

DRUG	DOSE	STOP
2	3	

+ Add row

No change to medications

DRUG	DOSE	STOP
4	5	

+ Add row

OBSTETRIC NOTE: 4
NEUROLOGY NOTE: 4

Data saves per episode (Hospital + Epilepsy) Close Save

ML
Multifetal pregnancy
Follow-up & management

Follow-up | Management

FOLLOW-UP
Columns expand based on number of fetuses

TYPE: Dichotomous diagnostic tests

DATE	GA	TWIN 1 GROWTH	TWIN 1 AF	TWIN 1 DOPPLER	TWIN 2 GROWTH	TWIN 2 AF	TWIN 2 DOPPLER
10/05/2026	1	2	3	No	4	5	No
10/05/2026	eq. 24W	eq. 25W 907	eq. 11	No	eq. 25W 907	eq. 11	No

+ Add follow-up

Close Save

V
Vasa Praevia
Obstetric complication

Ultrasound diagnosis

AT DESTINATION: At 30 weeks TYPE: Type I

TVUS
 Diagnosis confirmed later

Starts

	DATE	TIME
First dose	10/05/2026	11:30
Second dose	10/05/2026	12:30
Rescue course	09/05/2026	13:30
Additional rescue (if given)	10/05/2026	12:30

Plan of delivery: cvt:fm

Additional note: sub:obj:q:tm

Resolved Close Save

H
Hypertension
Obstetric complication in pregnancy

Close Save

DIAGNOSIS: Pre-eclampsia (HHS without SF)

Baseline assessment
 GA AT BASELINE: 1 BASELINE BP: 201 BASELINE PROTEINURIA: 2
 GA AT FIRST DIAGNOSIS: 4 BP AT DIAGNOSIS: 5 FIRST PROTEINURIA: 6

Plan of care: v:dt:fm

Follow-up visits

DATE	GA	VISIT SETTING	BP	PROTEINURIA	SYMPTOMS	HET	SCOPHYSH PROFILE	HEMOGLOBIN	PLATELETS	AL
09/05/2026	1	Clinic	2	3	4	5	6	7	8	9
10/05/2026	2	Clinic	8	9	8	10	12	10	14	16

+ Add visit

Loaded. Close Save

HG
Hyperemesis Gravidarum
Obstetric complication

Clinical assessment | Management | Counselling

Each visit = one column + Add visit

FIELD	VISIT 1 2025-05-04	VISIT 2 2025-05-09
DATE OF VISIT	04/05/2026	09/05/2026
GESTATIONAL AGE	10	12
VISIT SETTING	Clinic	Trage
VISIT INDICATION	Scheduled	Scheduled
BLOOD TESTS	1	2
ULTRASOUND SCAN	3W	4
TREATMENT BEFORE VISIT	5	6
TREATMENT DURING VISIT	7	8
TREATMENT AT DISCHARGE	9	10

Resolved Rebuild Save

UTI
Urinary infections
Obstetric complication

Asymptomatic bacteriuria UTI

ORGANISM: 1 DATE OF TESTING: 10/05/2026

ANTIBIOTIC TREATMENT: 2

DATE OF TREATMENT: 10/05/2026 FOLLOW-UP RESULTS: No evidence of bacteriuria on follow-up

FOLLOW-UP SCHEDULE
 10 weeks
 20 weeks
 24 weeks
 28 weeks
 32 weeks
 36 weeks
 40 weeks

NOTES: A

Loaded. Save

HG
Hematological Disorders
Obstetric complication management

Anemia | Thrombocytopenia | Venous thrombosis | Bleeding disorders | Others

GA AT DIAGNOSIS: 1 TYPE OF ANEMIA: 2 PLAN OF CARE: 3

HB AT DIAGNOSIS: 4 OTHER TESTS: 5 INHERITANCE RISK: 6

Treatment
 Oral folic sulfate GA AT TREATMENT: 7
 IV iron infusion GA AT TREATMENT: 9
 POST-TREATMENT HB GA AT TESTING: 8
 II 12

Blood transfusion

DATE	GA	PRE-HB	INDICATION	BLOOD PRODUCT	UNITS	POST-HB
10/05/2026	13	14	15	16	17	18

+ Add

Saved Close Save

HYSTERA ELECTRONIC SYSTEM

Built by Clinicians, for Clinicians.

www.mogge-obgyn.com/silveraxon-inc

Silver Axon Software Company © 2026

